

MANAGEMENT OF COVID-19-ASSOCIATED MUCORMYCOSIS ORBITAL AND INTRAORAL DEFECT THROUGH MAGNETIC ATTACHMENT OF CAST PARTIAL DENTURE AND ORBITAL PROSTHESIS-A CASE REPORT

Manu Rathee¹, Sujata Chahal³, Prachi Jain², S Divakar³, Maqbul Alam³, Sandeep Singh³

¹ Senior Professor and Head, ²Senior Resident, ³ Post Graduate Student,
¹Department of Prosthodontics, Post Graduate Institute of Dental Sciences, Rohtak, Haryana, India

Introduction

Loss of eye can occur due to any congenital defect, developmental agenesis, trauma, infection or tumor resulting in significant **physical**, **psychological**, and **emotional** problems. This presentation aims to highlight the prosthetic rehabilitation of an orbital defect with an assembly of intraoral and extra oral prosthesis coupled with using intraoral magnets.

Case Report

A 50-year-old male patient reported with the chief complaint of a missing left eye along with missing multiple teeth following surgical treatment. Medical history revealed **COVID-19-associated mucormycosis**, following which **exenteration** of the left eye along with the **segmental maxillectomy** was done. Patient opted for prosthetic rehabilitation due to the invasiveness of any implant or surgical procedure. This presentation highlights the fabrication of **hollow** orbital conformer to retain the orbital prosthesis with the purpose **to reduce its weight** along with the utilisation of **patient's own natural hair** for weaving eyebrows and eyelashes so that a life-like appearance of the extra oral prosthesis can be achieved.

Treatment



Pre-rehabilitative view



Segmental Maxillectomy



Facial Moulage and master model

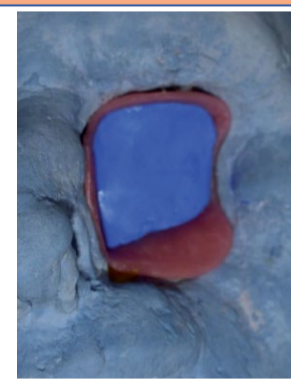

Temporary conformer with putty index

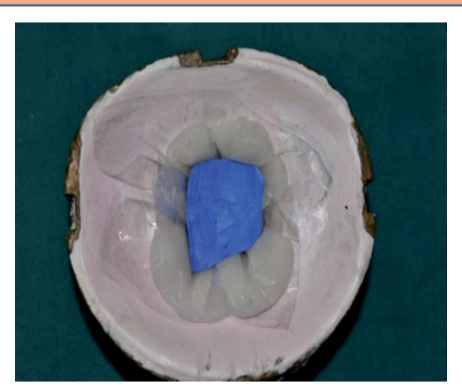

Lost salt technique for hollow conformer

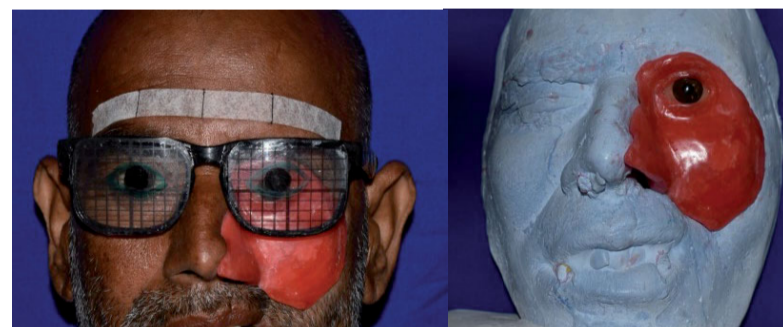

Positioning of iris using printed millimetre grid

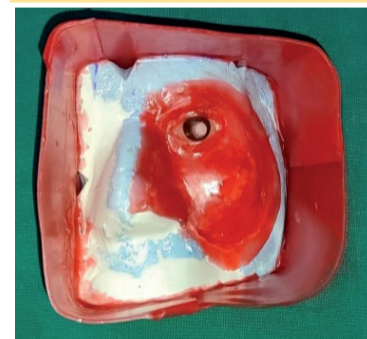

Investment of wax up

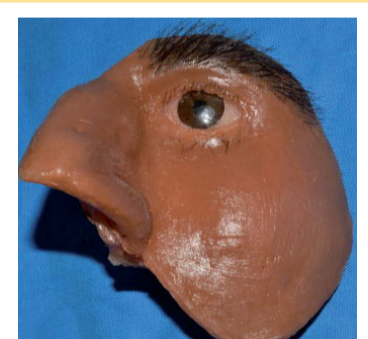

Final prosthesis



Fabrication of cast partial framework



Final in-situ prosthesis

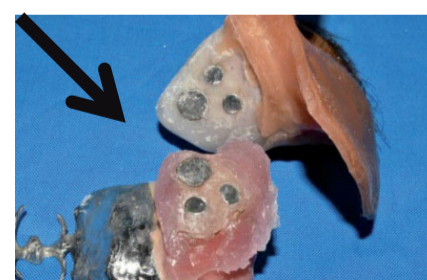

Magnetic assembly embedded in two part prosthesis



Post-rehabilitative view

Conclusion

Rehabilitation of such patients is a **holistic approach** which not only just fulfills **aesthetics** but also boosts the **confidence** of the patient. Satisfactory functional and aesthetic outcomes were achieved leading to a gain in confidence of the patient to face everyday social dilemmas.

References

- P. G. Patil, "Modified technique to fabricate a hollow light-weight facial prosthesis for lateral midfacial defect: a clinical report," The Journal of Advanced Prosthodontics, vol. 2, no. 3, pp. 65-70, 2010.
- K. D. Rudd, R. M. Morrow, and J. E. Rhoads, Dental Laboratory Procedures: Fixed Partial Dentures, Mosby, 1986.