

# Parental knowledge regarding first permanent molar of children in Bucharest

**Language:** English

**Authors:**

Dr. Ruxandra Sfeatcu, Adina Dumitrache, Dr. Ana Petre, Dan Lambescu, Carmen Elena Georgescu, Marian Cuculescu, Ecaterina Ionescu,  
Faculty of Dental Medicine, University of Medicine and Pharmacy Carol Davila, Bucharest, Romania

**Date/Event/Venue:**

April 28th - May 1st 2011  
16th Congress of the Balkan Stomatological Society  
Bucharest, Romania

**Introduction**

First permanent molar is recognized as the most important tooth in the arch; its early loss generates morphological and functional disorders. Cultural and educational models provided by parents have a decisive significance in shaping the child's oral health behaviour.

**Objectives**

To assess the parenteral knowledge regarding first permanent molar.

**Material and Methods**

- A self-administered questionnaire with 10 items was distributed among 240 parents, in october 2010;
- Demografic information;
- Knowledge regarding erupting age and place of the first permanent molar;
- Knowledge regarding methods of tooth decay prevention;
- Sources of oral health information;
- Test group: Parents of children in 4 randomly selected kindergartens in Bucharest.

**Results**

- Rate of responsiveness 87.5%;
- Parents aged between 26-35 years;
- 88% females and 12% males;
- 63.3% have education higher than secondary school level.

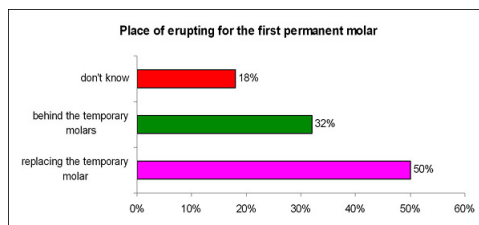
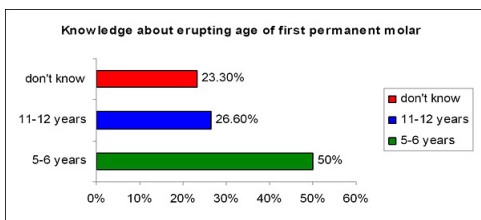

Fig. 1: Knowledge about erupting age of first permanent molar

Fig. 2: Place of erupting for the first permanent molar

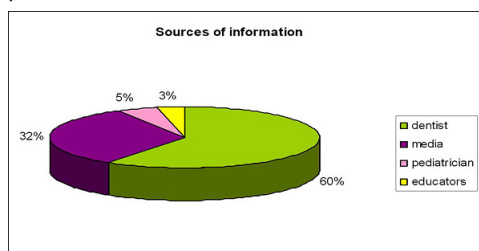
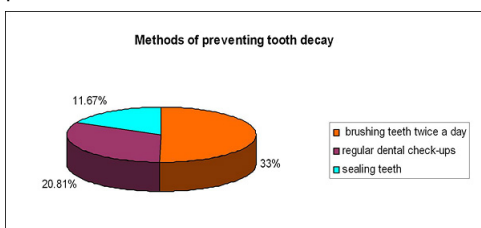

Fig. 3: Methods of preventing tooth decay

Fig. 4: Sources of information

## Conclusions

The relatively low level of parental knowledge and low awareness of preventive methods indicated a need for them to receive accurate information about factors influencing the oral health of preschool children in Bucharest, Romania.

## Literature

1. Ivan A, Luca R, Vinereanu A, Stanciu I. Parents' sources of information on caries prevention in temporary dentition. OHDMBSC 2006;V(2):31-36
2. Luca R, Vinereanu A, Stanciu J, Ivan A. Sealing of the first permanent molar - applicability on the patients' first visit to the Pediatric Dentistry Department. OHDMBSC 2002;2:42-7
3. Okada M, Kawamura M, Hayashi Y et. al. Simultaneous interrelationship between the oral health behaviour and oral health status of mother and their children. J Oral Sci 2008;50(4):447-452
4. Pasareanu M, Rotaru D, Balan A. The mothers' role in effecting and supervising the early childhood oro-dental hygiene. J Prev Med 2008;16(1-2):116-124

This Poster was submitted by *Dr. Ruxandra Sfeatcu*.

## Correspondence address:

Dr. Ruxandra Sfeatcu

University of Medicine and Pharmacy Carol Davila  
31, Anton Pann str.  
Bucharest  
Romania

## Poster Faksimile:



### Parental knowledge regarding first permanent molar of children in Bucharest

R. Sfeatcu, A.M. Dumitrache, A. Petre, D. Lambescu, C.E. Georgescu, M. Cuculescu, E. Ionescu  
University of Medicine and Pharmacy "Carol Davila", Bucharest, Romania



#### Introduction

- First permanent molar is recognized as the most important tooth in the arch; its early loss generates morphological and functional disorders.
- Cultural and educational models provided by parents have a decisive significance in shaping the child's oral health behaviour.

#### Aim

- To assess the parental knowledge regarding first permanent molar

#### Materials and method

- A self-administered questionnaire with 10 items was distributed among 240 parents, in October 2010.
- Demographic information
- Knowledge regarding erupting age and place of the first permanent molar
- Knowledge regarding methods of tooth decay prevention
- Sources of oral health information.
- Test group: Parents of children in 4 randomly selected kindergartens in Bucharest.

#### Results

- Rate of responsiveness 87.5%;
- Parents aged between 26-35 years;
- 88% females and 12% males;
- 63.3% have education higher than secondary school level.

#### Knowledge about erupting age of first permanent molar

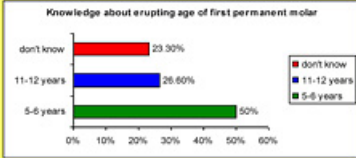

Age Group	Percentage
don't know	23.30%
11-12 years	26.60%
5-6 years	50%

#### Place of erupting for the first permanent molar

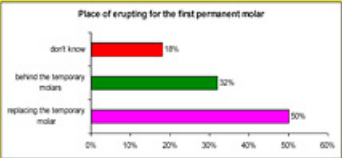

Place	Percentage
don't know	18%
behind the temporary molars	32%
replacing the temporary molar	50%

#### Methods of preventing tooth decay

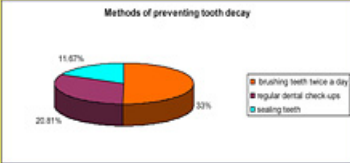

Method	Percentage
brushing teeth twice a day	11.67%
regular dental check-ups	25.81%
sealing teeth	62.52%

#### Sources of information



Source	Percentage
dentist	32%
media	60%
p pediatrician	8%
educators	0%

#### Conclusions

- The relatively low level of parental knowledge and low awareness of preventive methods indicated a need for them to receive accurate information about factors influencing the oral health of preschool children in Bucharest, Romania.

#### References

1. Ivan A, Luca R, Vinereanu A, Stanciu I. Parents' sources of information on caries prevention in temporary dentition. OHDMBSC 2006;V(2):31-36
2. Luca R, Vinereanu A, Stanciu J, Ivan A. Sealing of the first permanent molar - applicability on the patients' first visit to the Pediatric Dentistry Department. OHDMBSC 2002;2:42-7
3. Okada M, Kawamura M, Hayashi Y et. al. Simultaneous interrelationship between the oral health behaviour and oral health status of mother and their children. J Oral Sci 2008;50(4):447-452
4. Pasareanu M, Rotaru D, Balan A. The mothers' role in effecting and supervising the early childhood oro-dental hygiene. J Prev Med 2008;16(1-2):116-124

BASS – April 2011, Bucharest, Romania