

Diagnostic Enigma of Ameloblastic Carcinoma

CASE PRESENTATION

- 55-year-old female
- Slow growing, small
- Painless growth
- **Site:** Lower anterior region of jaw
- **Duration:** One year
- Pus & blood drainage



EXAMINATION FINDINGS

Extraoral Findings: Symmetrical facial symmetry
Intraoral examination:

- Non tender, firm, well-defined swelling with a smooth surface in the mandibular anterior region measuring 4x5 cm in size.
- Sinus opening draining pus and blood

GROSS SPECIMEN

Multiple soft tissue specimen measuring
 A- 3.5 x 1.5 x 0.9 cm
 B- 2 x 2 x 1.5 cm
 Brownish black in colour, irregular surface and margins.



IMAGING CBCT:

Perforation of cortical plate, destroyed alveolar crest in mandibular anterior region with lateral expansion.

RADIOGRAPHIC FINDINGS



Other investigations

FNAC revealed Benign Cystic Lesion

HISTOPATHOLOGIC FINDINGS

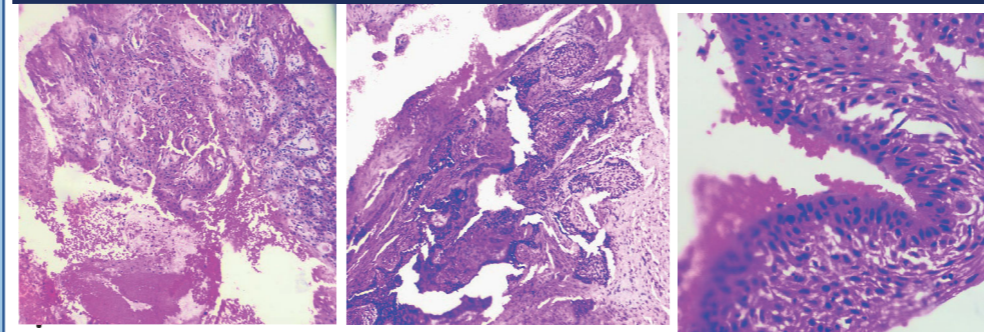

- Areas showed ameloblastoma like islands
- Increased nuclear-to-cytoplasmic ratio, nuclear hyperchromatism, and the presence of mitoses.

IMMUNOHISTOCHEMICAL STUDIES

Positive for CK5, CK18, P40, P16

Negative for CD34, SMA, Desmin, S100

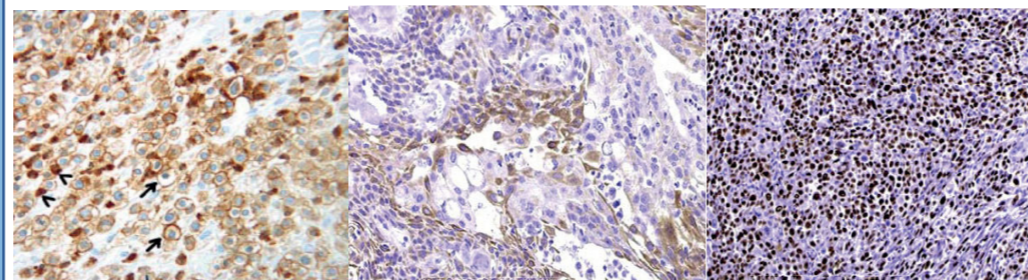

CK 18

P16

P40

MANAGEMENT & PATIENT OUTCOME

- Hemi-mandibulectomy with neck dissection under antibiotic coverage
- Reconstruction with free fibular graft.
- Current status: Radiotherapy and chemotherapy.

Differential Diagnoses

Acanthomatous Ameloblastoma

1° Intra-alveolar Epidermoid Ca

Kerato-amleoblastoma

Basaloid variant of SCC

DISCUSSION

- Rare malignant odontogenic tumour
- De-novo (1°) or by malignant transformation (2°)
- Male-to-female ratio is 1.97:1
- Mandible-to-maxilla ratio is 1.71:1
- 70% involved the posterior portion of jaw
- 5 & 10-year survival proportions: 72.9% and 56.8%
- The recurrence rate after surgery was 28.3%

References:

1. Pindborg JJ. Histological typing of odontogenic tumors, jaw cysts and allied lesions 1971
2. Fonseca FP et al Ameloblastic carcinoma with extensive squamous differentiation areas and dedifferentiated regions. OOOO 2016
3. Regezi JA et al Odontogenic tumors: analysis of 706 cases. J Oral Surg. 1978
4. Slootweg PJ et al Malignant ameloblastoma or ameloblastic carcinoma. OOO 1984